

Patient report

Bio-Rad DATE: 10/07/2019
D-10 TIME: 06:13 PM
S/N: #DJ4I016123 Software version: 4.30-2
Sample ID: 10560471
Injection date 10/07/2019 05:52 PM
Injection #: 41 Method: HbA1c
Rack #: --- Rack position: 4

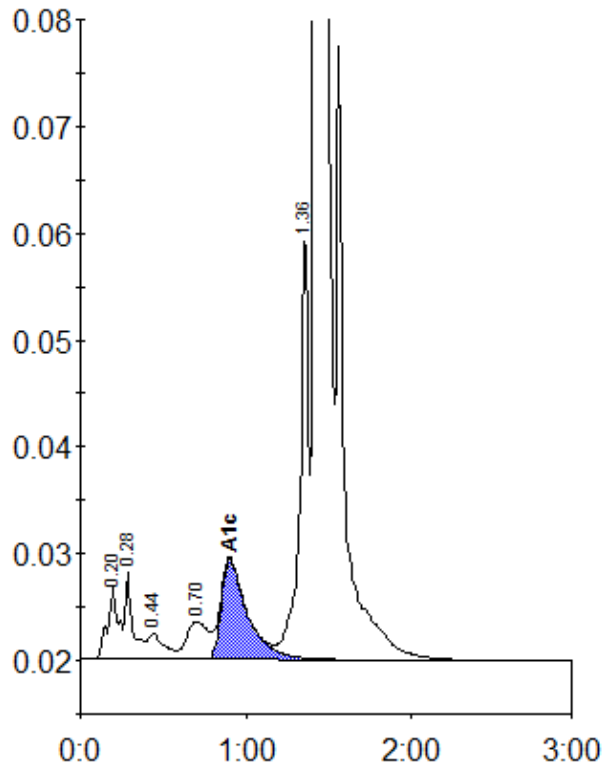

Peak table - ID: 10560471

Peak	R.time	Height	Area	Area %
A1a	0.20	6714	31072	1.1
A1b	0.28	8083	26281	0.9
F	0.44	2466	17637	0.6
LA1c/CHb-1	0.70	3540	32071	1.1
A1c	0.90	9398	103498	5.3
P3	1.36	39182	142296	4.9
A0	1.42	797218	2549815	87.8
Total Area:		2902669		

Concentration:	%
A1c	5.3